Chinese Breakdown

trad. arr. G. Stobbe

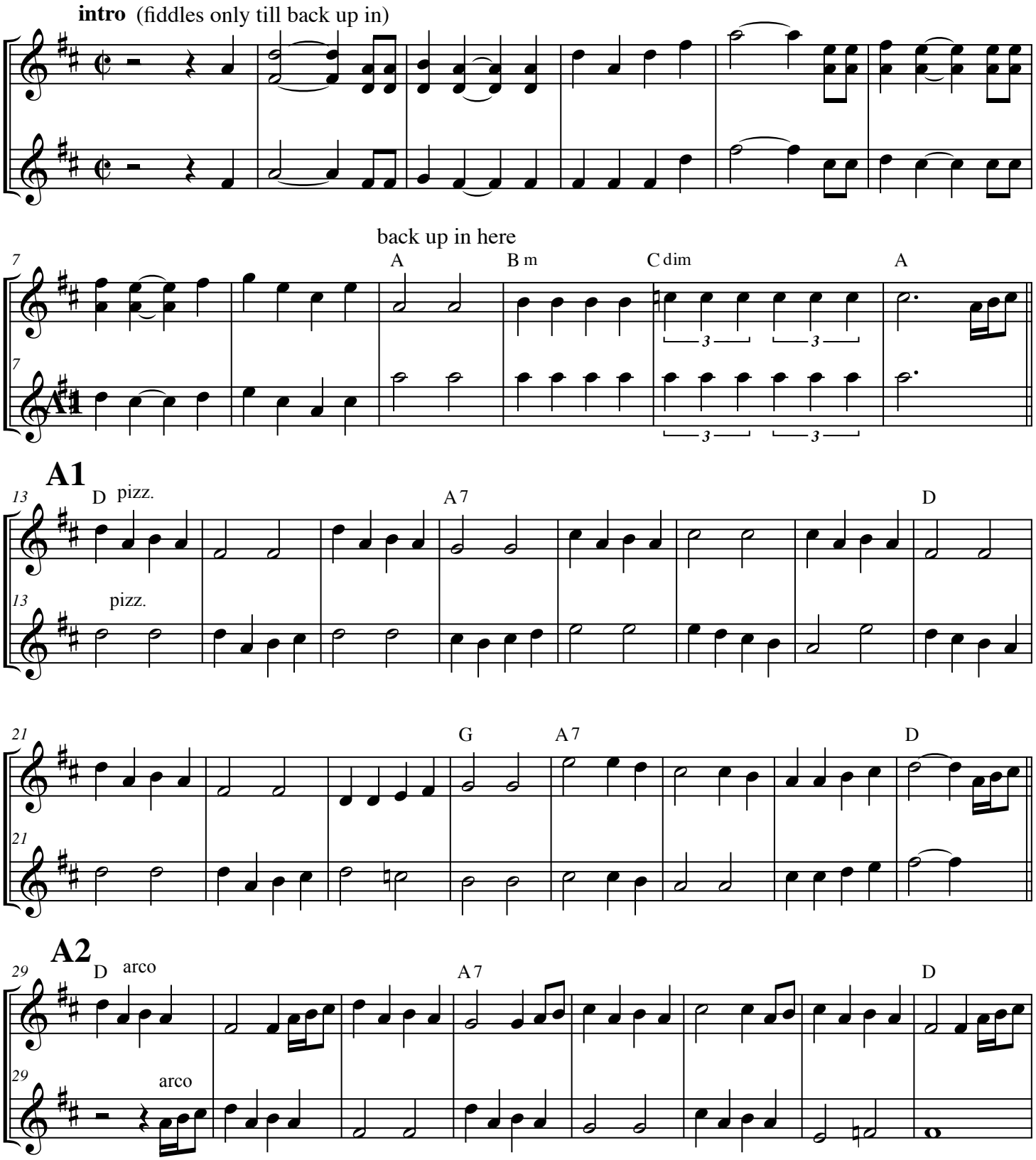

Chinese...2

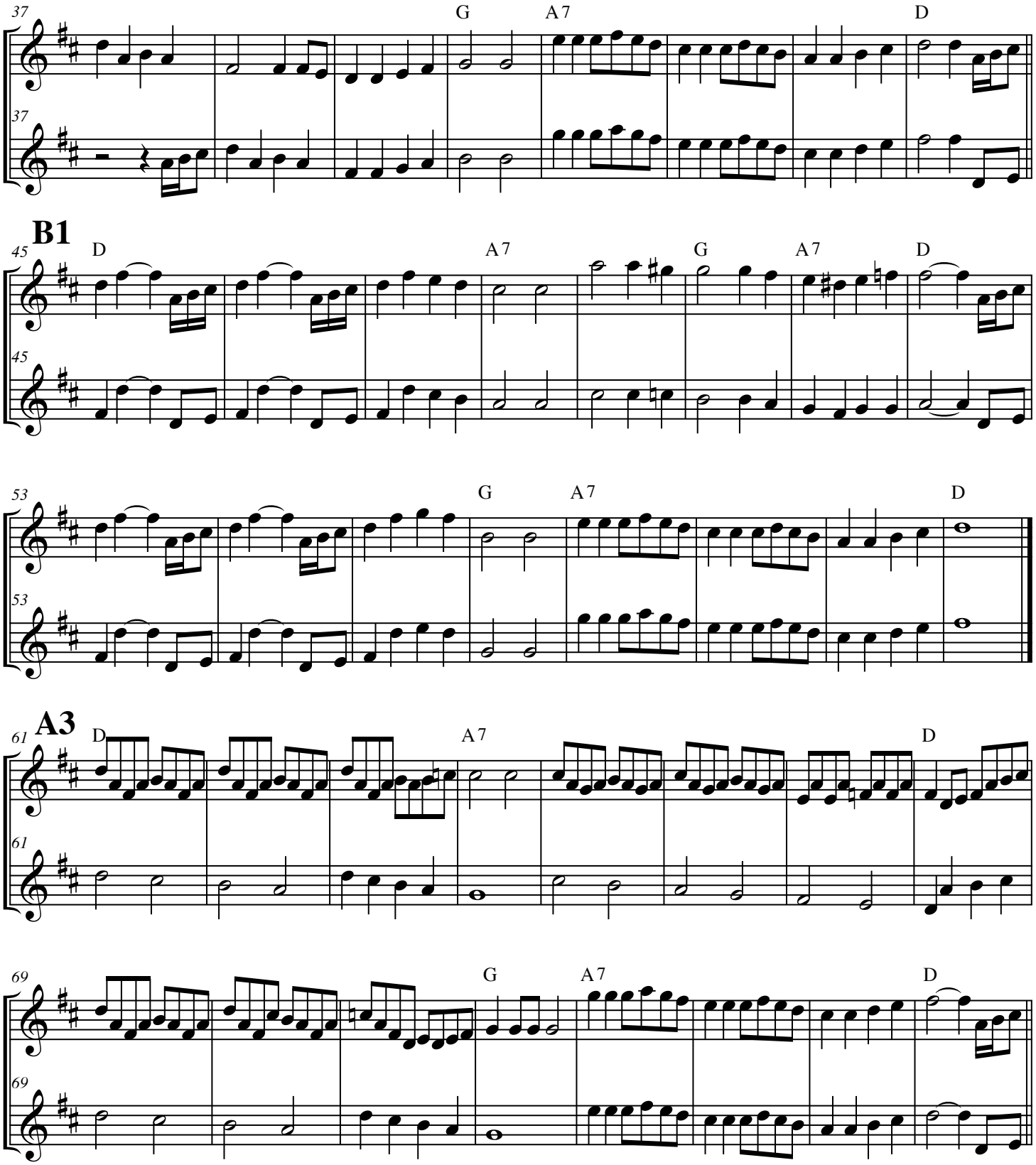

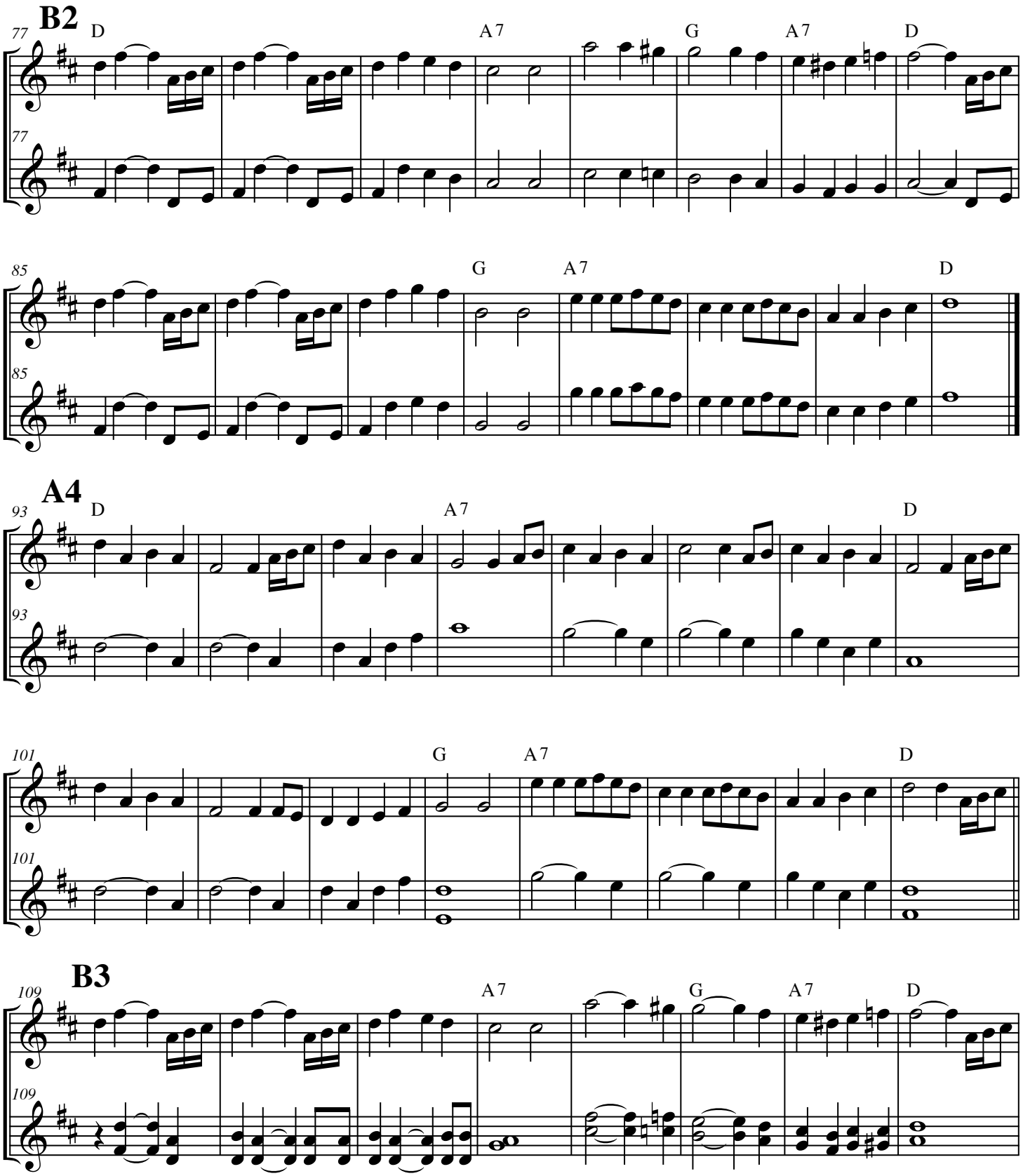
B2
77
D
A7
G
A7
D
85
G
A7
D
A4
93
D
A7
D
101
G
A7
D
B3
109
A7
G
A7
D

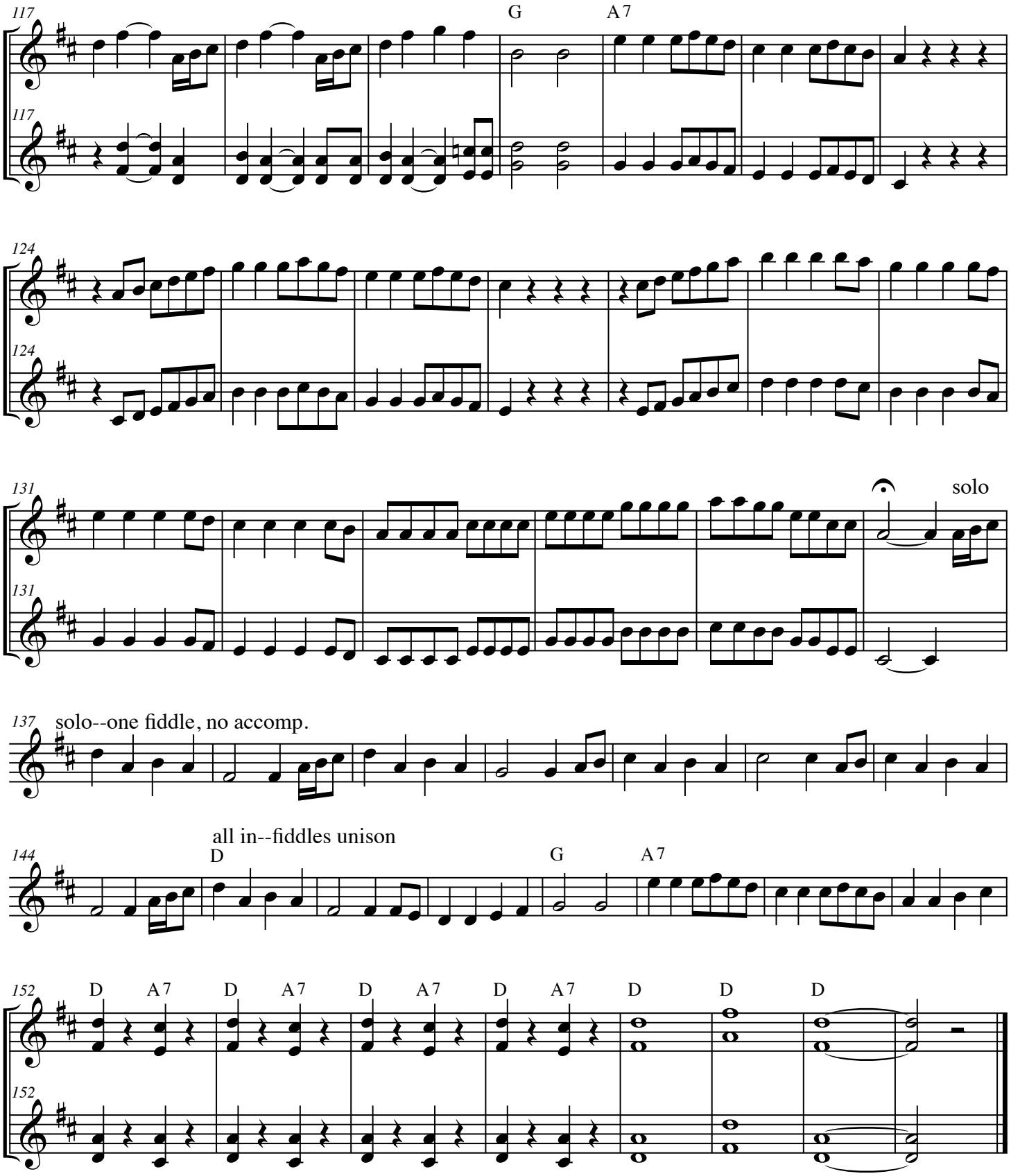
117
G
A7
124
131
solo
137
solo--one fiddle, no accomp.
144
all in--fiddles unison
D
G
A7
152
D
A7
D
A7
D
A7
D
A7
D
D
D